

Family Engagement

Hello!
I am Ms. Wright

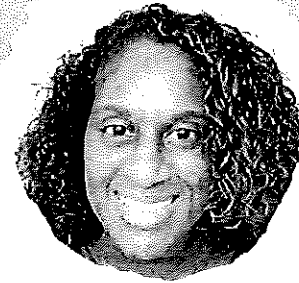

I am here to provide resources and support to students and families for family and academic success. Over the years I have had the privilege to work with amazing families through my roles as a teacher, Parent Educator, School Support Staff and as a Family Engagement Specialist with Porter-Leath and MSCS. I am excited to see all the wonderful and amazing things that this year will bring.

Schools I support:

- Barrett's Chapel
- Bolton AgriSTEM High School

Contact Info:

Email: wrightcd@scsk12.org

Cell: (512) 227-7142

Office: (901) 416-1426

Family Services

- Family Advocacy
- Emergency food, housing and clothing information.
- Family and Academic Support
- Family Involvement